



GREAT FALLS YOUTH RUGBY

Field location/address/directions and Emergency Plan

Field address and location

Field name: Leo Santaballa

Address: 9830 Georgetown Pike, Great Falls VA 22066 (Leo Santaballa field, located behind the *Great Falls Library* off of Georgetown Pike). Address compatible with GPS systems.

Directions:

From Rte 66: take exit 55, Fairfax County Pkwy (VA-286) towards Springfield/Reston/Herndon, then immediately take exit 55B direction Reston/Herndon (**NORTH**). Stay on Fairfax County Pkwy (Rte VA-286) for 12 miles, then take right onto **VA-7 East (Leesburg Pike)**. Drive 1.3 miles. Turn left onto VA-193E (Georgetown Pike). Drive 3.1 miles to location on left (take left into the Library: field is behind the library).

From Tote 7 (Leesburg Pike): turn onto VA-193E - Georgetown Pike. Drive 3.1 miles to location on the left (Great Falls Library: field is behind the library).

See location map below. Field is a block from Safeway, CVS, 7-Eleven, a gas station, and restaurants. Restrooms available at the library when open (Saturdays: 10am-5pm)

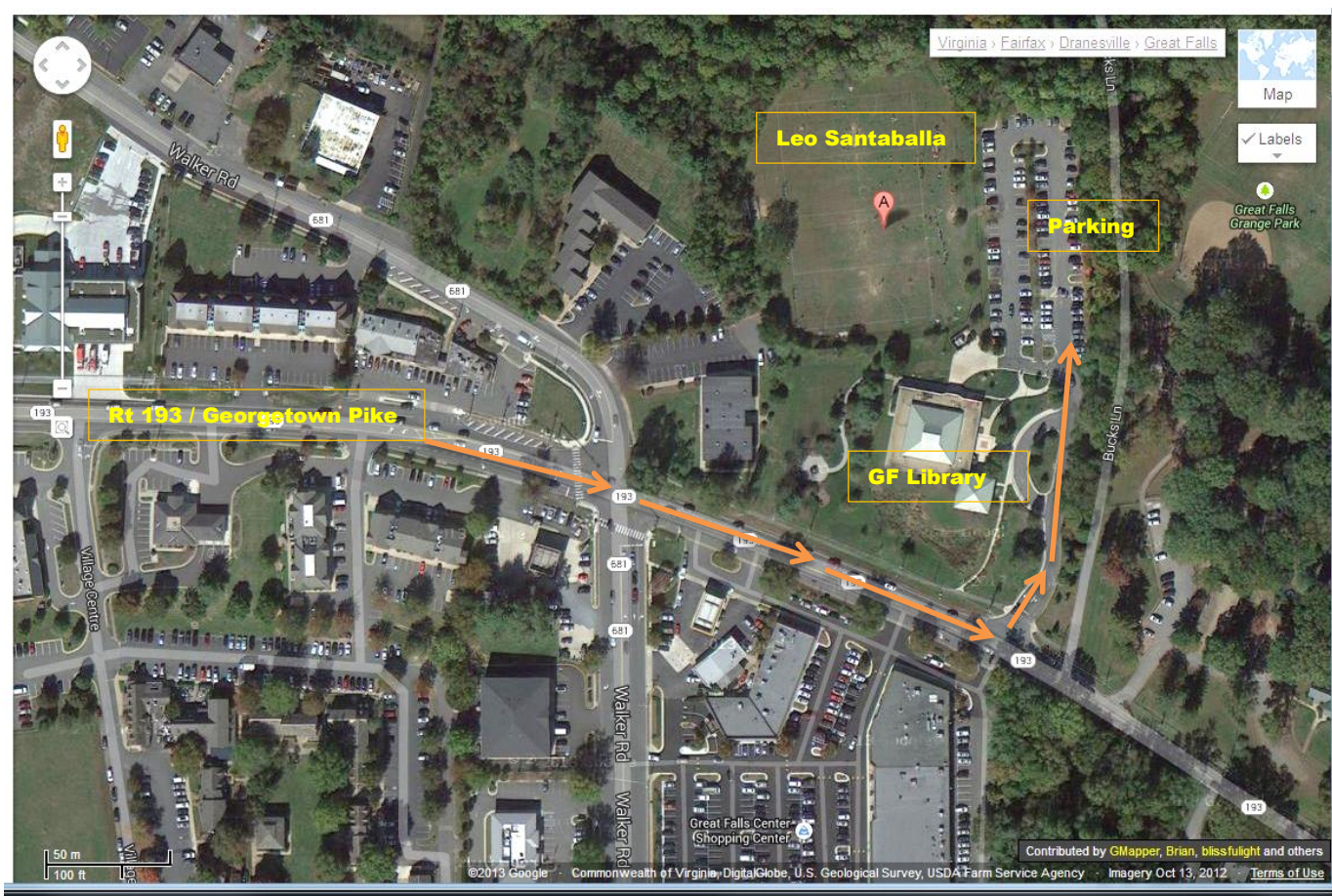

Emergency Action Plan for Great Falls Youth Rugby

Location: 9830 Georgetown Pike, Great Falls VA 22066 (Leo Santaballa field, located behind the Great Falls Library off of Georgetown Pike).

Medical Supplies Available: Medical Kit (at mid-field, touchline)

Personnel: on-call

1. GFYR Coach (supervising the field of play where injury occurs) calls 911 to activate EMS. (An ambulance SHOULD be on-site) This person will instruct EMS to report to: " Leo Santaballa athletic field, located behind the *Great Falls Liibrary* off of Georgetown Pike".
2. GFYR Coach (supervising the field of play where injury occurs) has responsibility of flagging down EMS and clearing bystanders from victim.
3. A trained Medical Person-EMT (if available) provides First Aid/emergency care until EMS personnel arrive. >> They then provide pertinent info to EMS (cause of injury, vital signs, treatment rendered, medical history) and assists with emergency care, as needed.
4. Parent, or appropriate Team coach accompanies athlete to the treatment facility/hospital. If Parent(s) are not in attendance, appropriate Team Coach will contact player's parents/guardians/family, using Team maintained recall roster.

Closest Medical Treatment facilities / Emergency Telephone Numbers:

- Call 911, or:
- **Great Falls Fire Department** (> 1 mile / 2 mins) TEL: 703.759-2300
 - <http://www.greatfallsvfd.org>
 - 9916 Georgetown Pike, Great Falls
 - *Directions: from field parking drive out to Georgetown Pike, make a right, drive 0.2 miles to Fire Dept on the right.*
- **Ace Urgent Care** (> 1 mile / 2 mins) TEL: 703.757.0311
 - <http://acemedicalcare.org/>
 - 9845 Georgetown Pike, Great Falls
 - Hours: 8am-9pm Mon-Sun
 - *Directions: from field parking drive out to Georgetown Pike, make a right, drive 250 feet, turn left into mall, Inova 150 feet on left .*
- **Inova Emergency Care Center** (6.0 miles / 15 mins) TEL: 703.668-8333
 - 11901 Baron Cameron Ave., Reston VA
 - *See map with directions below*
- **Reston Hospital/Emergency Room** (6.1 miles/15 mins) TEL: 703.689-9000
 - 1850 Town Center Pkwy, Reston VA
 - *See map with directions below*

9830 Georgetown Pike, Great Falls VA 22066

11901 Baron Cameron Ave, Reston, VA

Add Destination - Show options

GET DIRECTIONS

Suggested routes

Springvale Rd and Baron Cameron Ave 6.2 mi, 16 mins
 In current traffic: 17 mins

Driving directions to 11901 Baron Cameron Ave, Reston, VA 20190
 Via Springvale Rd - remove

9830 Georgetown Pike
 Great Falls, VA 22066

1. Head west on VA-193 W toward Walker Rd 1.4 mi
2. Turn left onto Springvale Rd 1.6 mi
3. Continue onto Baron Cameron Ave 2.6 mi
4. Turn left onto Town Center Pkwy 0.2 mi
5. Make a U-turn at Edgewater Pond Dr 0.1 mi
6. Take the 1st right onto Baron Cameron Ave 0.2 mi

Destination will be on the right

11901 Baron Cameron Ave
 Reston, VA 20190

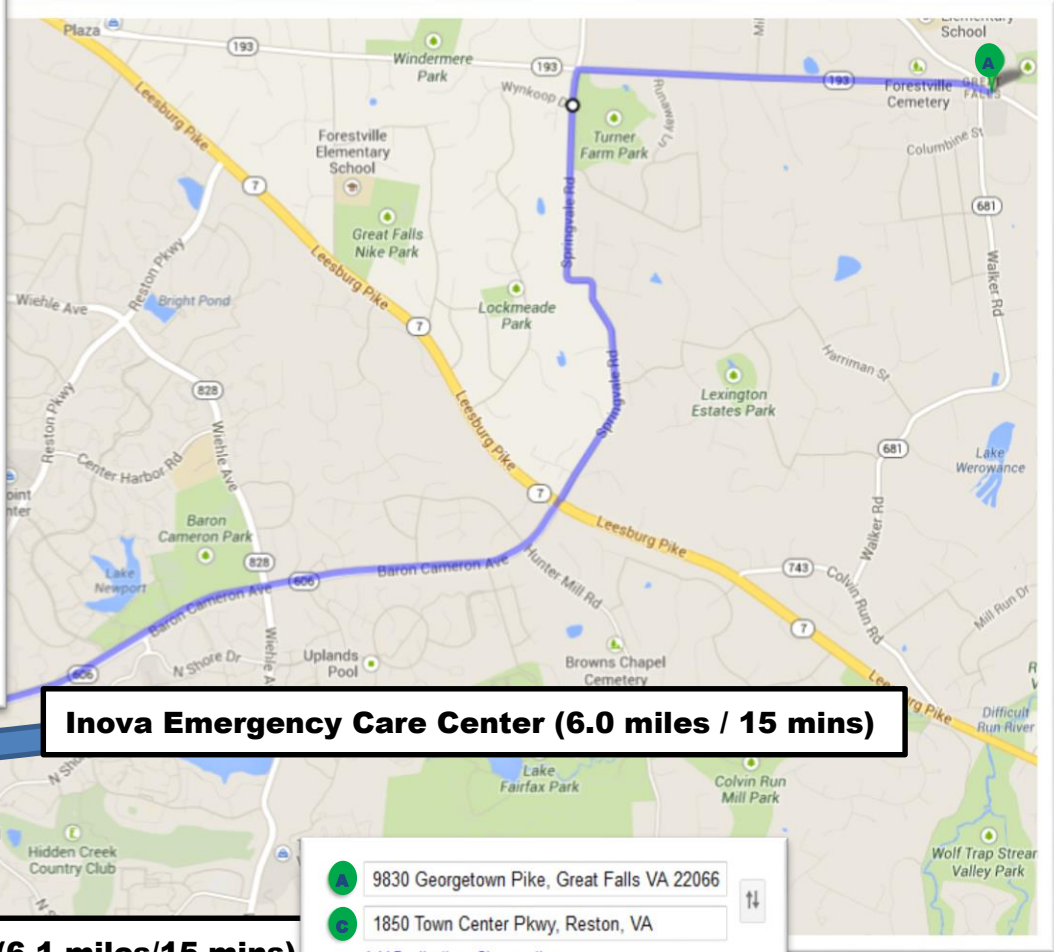

Inova Emergency Care Center (6.0 miles / 15 mins)

Reston Hospital (6.1 miles/15 mins)

9830 Georgetown Pike, Great Falls VA 22066

1850 Town Center Pkwy, Reston, VA

Add Destination - Show options

GET DIRECTIONS

Suggested routes

Springvale Rd and Baron Cameron Ave 6.0 mi, 16 mins
 In current traffic: 16 mins

Driving directions to 1850 Town Center Pkwy, Reston, VA 20190
 Via Springvale Rd - remove

9830 Georgetown Pike
 Great Falls, VA 22066

1. Head west on VA-193 W toward Walker Rd 1.4 mi
2. Turn left onto Springvale Rd 1.6 mi
3. Continue onto Baron Cameron Ave 2.6 mi
4. Turn left onto Town Center Pkwy 0.4 mi

Destination will be on the right

1850 Town Center Pkwy
 Reston, VA 20190